

Site Profile

Alabama Site Selection Database

Darrell Harvey Site

City: Jackson County: Clarke

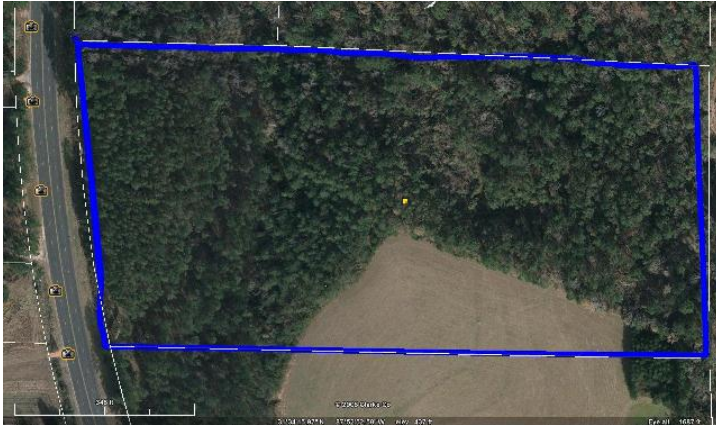

Site Id: 4718

Street Address: Hwy 43

Nearest City: Jackson
Within City Limits: No
Zip Code: 36545
Latitude: 31.5705
Longitude: -87.8829
Located in Industrial Park: No
Park Name:
Within Enterprise Zone: No
Within Favored Geographic Area: Yes
Within Renewal Community:

Transportation

Rail Service:
 Provider:
 Track Status: Not Specified
 Provider #2:
 Track Status:

Navigable Waterway: Tombigbee River
 Dock Facility: Port 6 to 10 miles

Nearest Commercial Air City: Mobile, AL
 Miles to Nearest Service: 75

Highways			
Highway Type	Highway Name	Miles to Access	Four Lane
Interstate	I-10	70.0	
Interstate	I-65	50.0	
Federal Highway	43	0.0	Yes

Price

Sale Price: \$30,000.00 per acre

Land Lease Rate (Annual):

Negotiable? Yes

Date Quoted: Jun 3, 2011

Price Comments:

General Site Data

Total Acres: 17
Available Acres: 17
Additional Available: No
Largest Tract:
Smallest Tract:
Protective Covenants:
Phase 1 Environmental: No
Preliminary Geotechnical: No
Topography:
Preliminary Wetlands Assessment: No
Ecological Review: No
Cultural Resources Review: No
Zoning: Agricultural
Previous Use: Forest
Previous Use Description: Forest

Utilities

Natural Gas:
 Provider: Clarke-Mobile Gas District
 Status: Existing Connection
 Size of Main: 4 in.
 Main PSI:

Water:
 Provider: Jackson Water Works
 Status: Existing Connection
 Size of Main: 12 in.

Sewer:
 Provider: Jackson Water Works
 Status: Unavailable
 Size of Main:

Electricity:
 Provider #1: Clarke-Washington EMC
 Status: Existing Connection
 Service to Property (Distribution):
 Transmission:
 Provider #2: Alabama Mun Elec Authority

Telecommunications:
 Provider: AT&T
 Fiber Optics: No
 Redundancy: No
 xDSL Available: No

Site Profile

Alabama Site Selection Database

Darrell Harvey Site

City: Jackson

County: Clarke

General Comments

Land purchase or lease negotiable.

Site information is current as of 6/3/11

Site Profile

Alabama Site Selection Database

Darrell Harvey Site

City: Jackson

County: Clarke

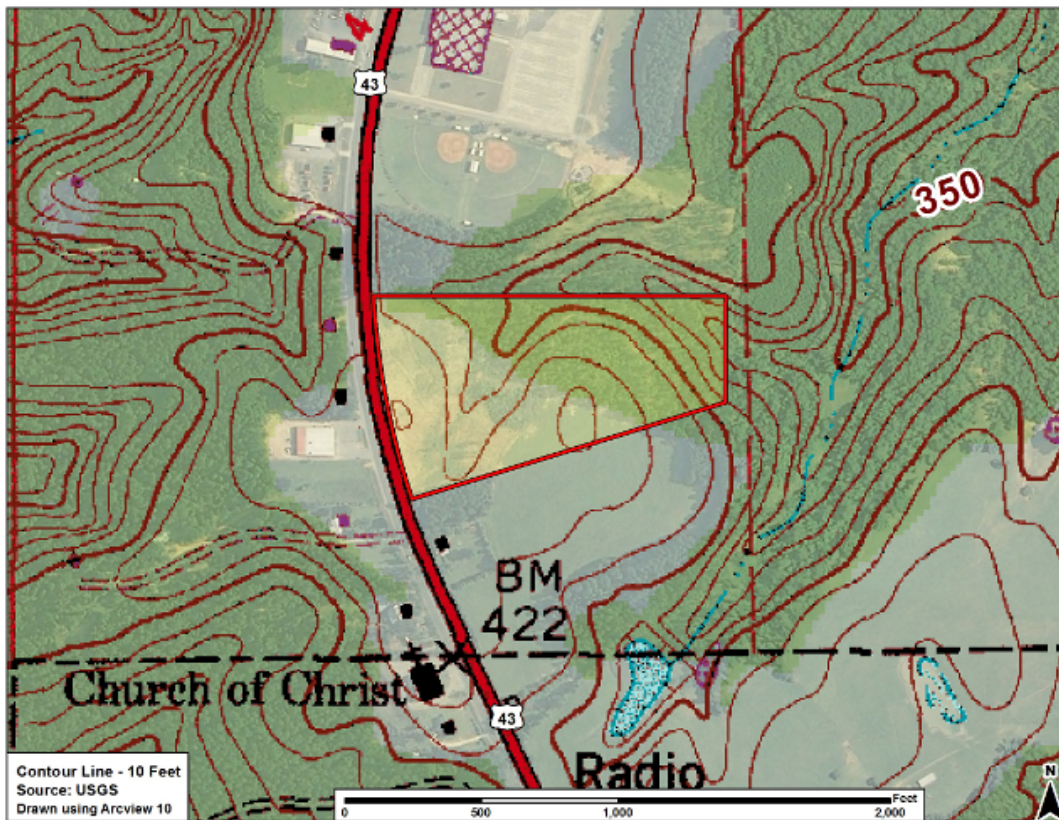
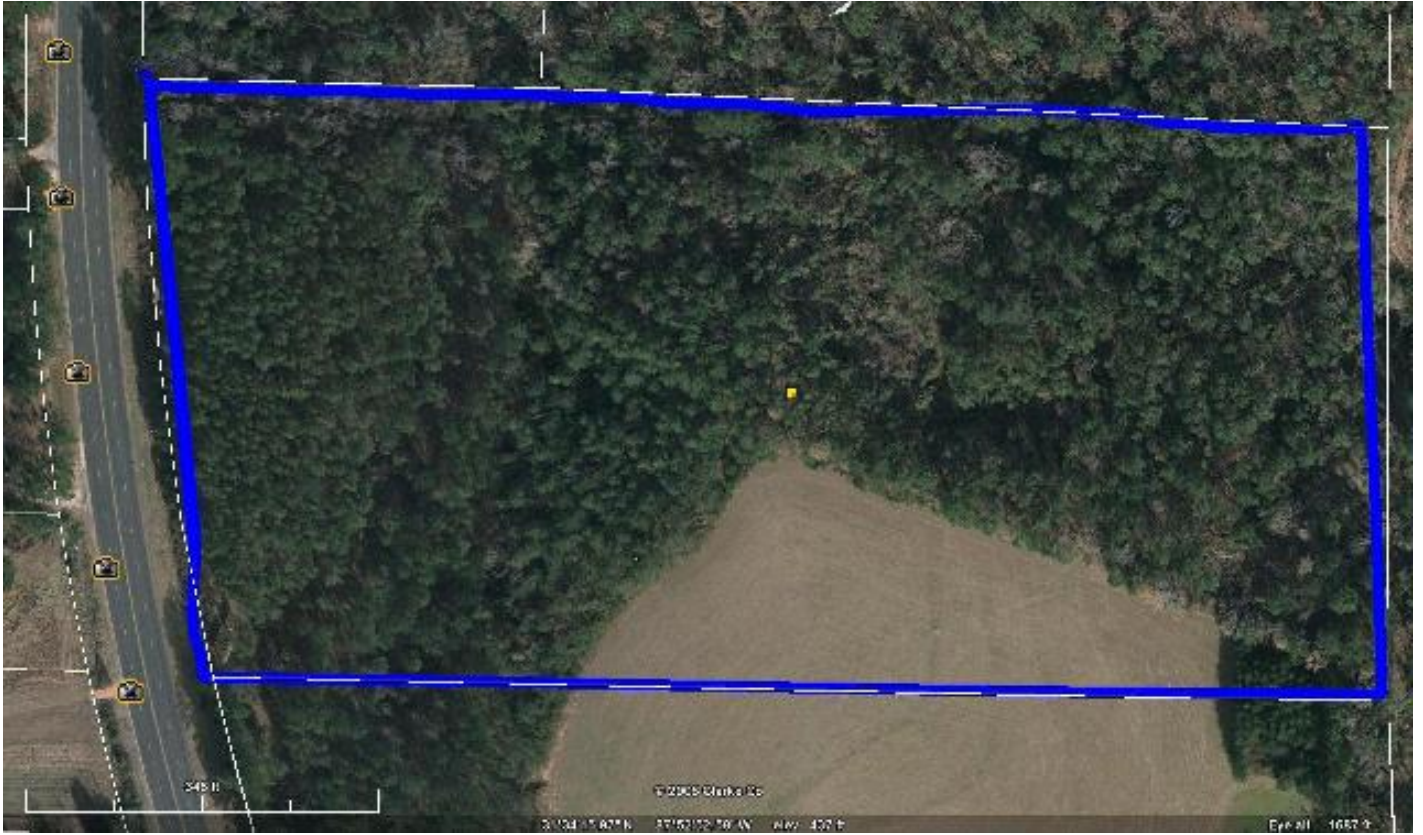

This information has been secured from sources we believe to be reliable; however, we make no representation or warranties, expressed or implied, as to the accuracy of the information.

Economic Development Partnership of Alabama
www.edpa.org

Site Profile

Alabama Site Selection Database

Darrell Harvey Site

City: Jackson

County: Clarke

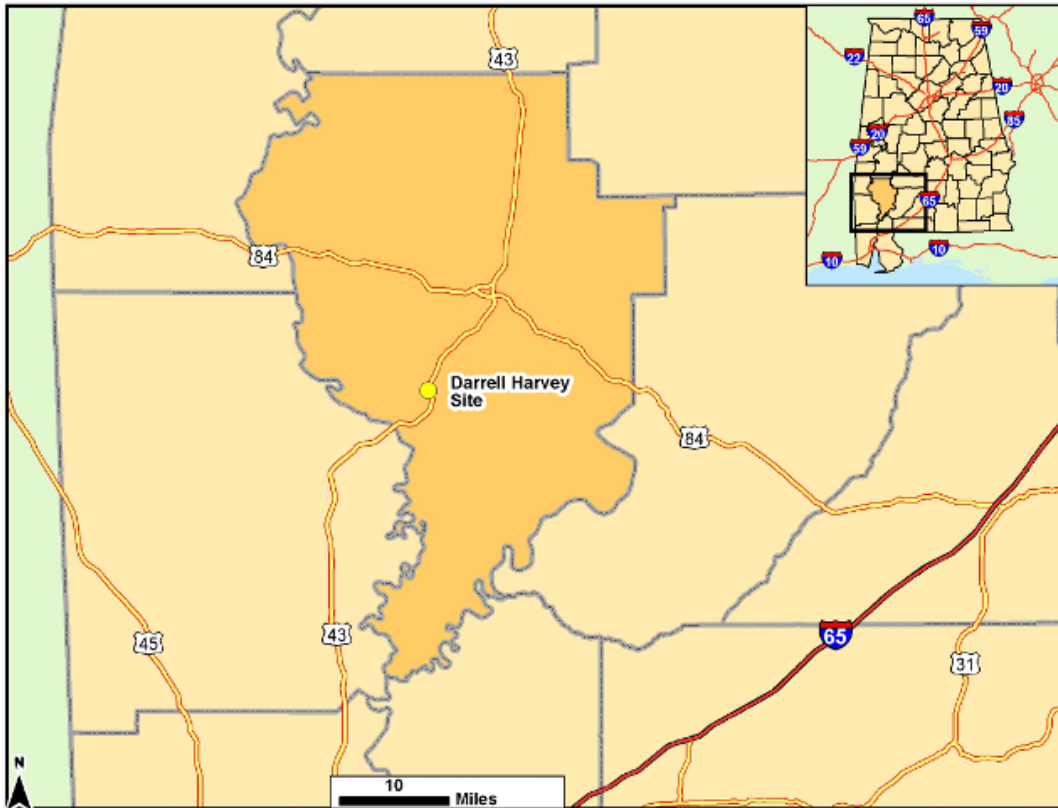

This information has been secured from sources we believe to be reliable; however, we make no representation or warranties, expressed or implied, as to the accuracy of the information.

Economic Development Partnership of Alabama
www.edpa.org